

- Tippmann Acreage -

**TRI-STAR  
SURVEYING**

**CERTIFICATE OF SURVEY**

22 Ash Street, Newcastle, Wyoming 82701 (307-746-2451)

TRACT of LAND  
PART of NE1/4 SE1/4, SECTION 20  
and W1/2 SW1/4, SECTION 21  
T 47 N, R 64 W of the 6th P.M.  
WESTON COUNTY, WYOMING

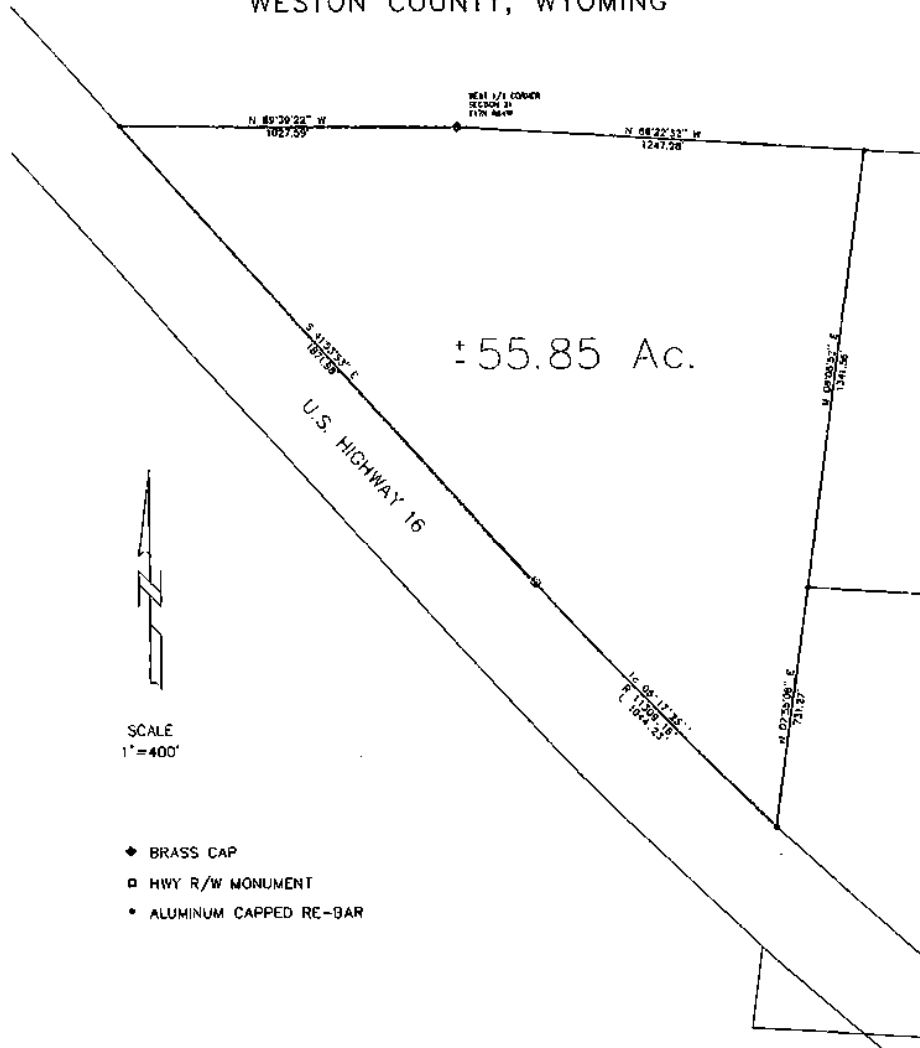

± 55.85 Ac.



SCALE  
1"=400'

- ◆ BRASS CAP
- HWY R/W MONUMENT
- ALUMINUM CAPPED RE-BAR

STATE OF WYOMING )  
                          ) :SS  
COUNTY OF WESTON )

**CERTIFICATION OF SURVEY**

I, Darrel L. Schiup of Newcastle, Wyoming being a duly Registered Land Surveyor by the State of Wyoming, do hereby certify that on June 20&21 2007, a survey was made under my supervision and that the plat is representative of the work performed.

JOB # 070417.00

DATE: June 21, 2007

