

**TRI-STAR  
SURVEYING**

(307)746-2451  
22 ASH STREET  
NEWCASTLE, WY  
82701

**CERTIFICATE OF SURVEY**

**TRACT OF LAND LOCATED  
IN THE SW 1/4, SW 1/4 OF SECTION 35  
AND SE 1/4, SE 1/4 OF SECTION 34  
TOWNSHIP 52 NORTH, RANGE 65 WEST  
OF THE 6TH P.M. CROOK COUNTY, WYOMING**

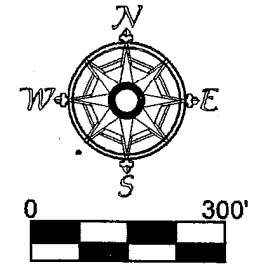

**CERTIFICATION OF SURVEYOR**

**STATE OF WYOMING )**  
**COUNTY OF WESTON )**

*I, Darrel L. Schlup of Newcastle, Wyoming being a duly Registered Land Surveyor by the State of Wyoming, do hereby certify that on April 30th, 2008, a survey was made under my supervision and that the plat is representative of the work performed.*



Job # 080409.00  
Date: May 1st, 2008

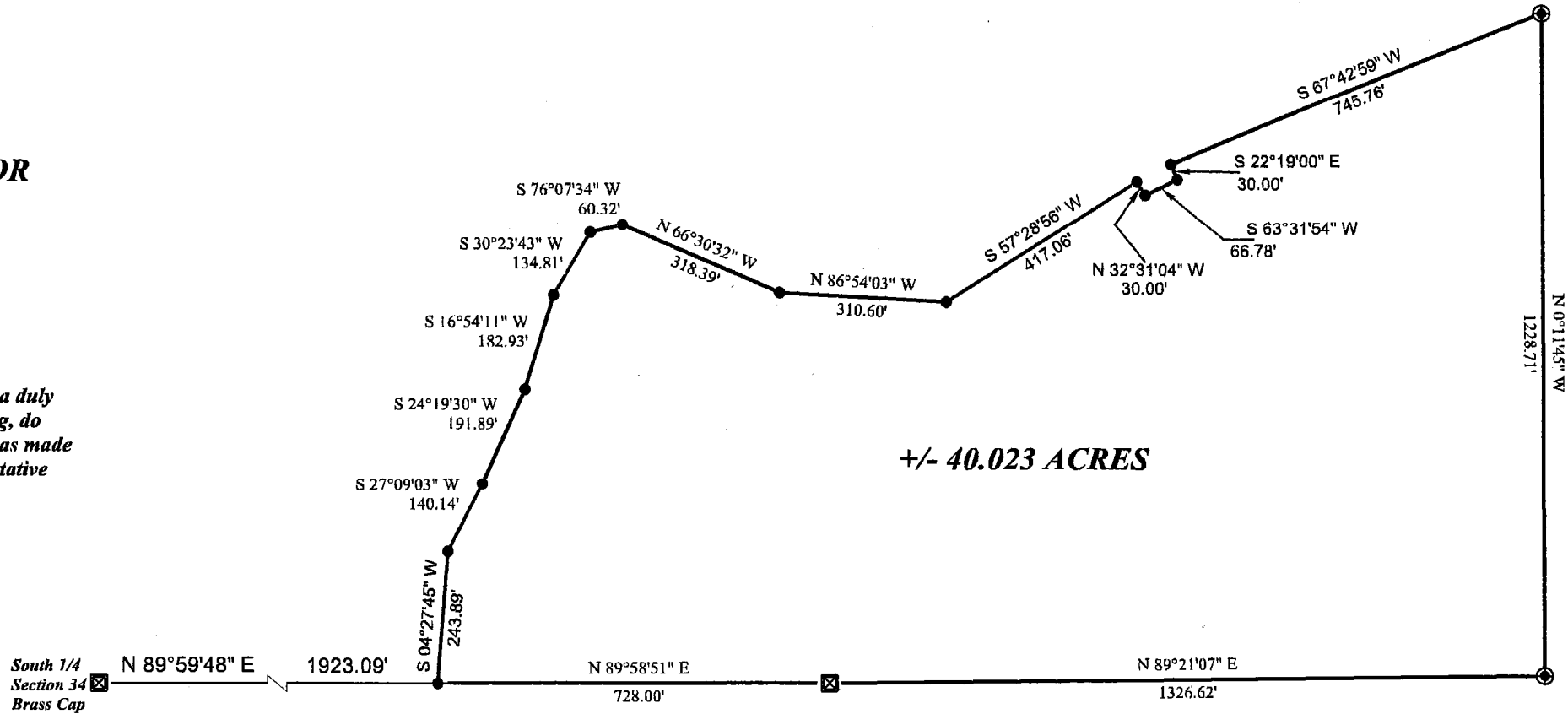

LEGEND	
●	Set Aluminum Capped Rebar
⊙	Found Aluminum Capped Rebar
⊠	Found Brass Cap